

PDi TV BOX

Dual Video Output

Deliver the Best **INTERACTIVE PATIENT EXPERIENCE**

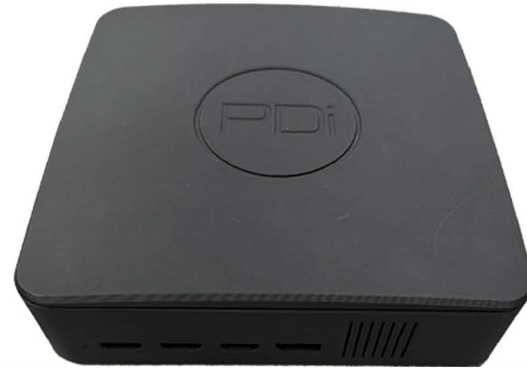

Healthcare
Grade

Model Number
PDI-TV7000
Patent Pending

Easily deliver Smart apps to the patient bedside, optimize staff efficiency, and improve your patient experience.

The PDi TV BOX is the latest innovation by Ohio-based PDi Communication Systems, Inc. This SMART set top box supports Ultra High Definition (UHD) video decoding and output resolution, plus incorporates Full HD HDMI® Output Technology and Display Port for dual output. This set top box offers built-in RF coax cable TV signal and IPTV streaming. Patients have full control of the display using a Smart hospital pillow speaker. Includes mounting plate for the back of TV (VESA 100 x 100), HDMI cable, and a power cable.



Patient-Driven innovation

FEATURES

- UL-Listed Smart Healthcare-grade TV Functionality for Any Display
- Built-in RF TV Tuner and IP Player for Television
- Built in Pillow Speaker Control
- Dual Video Output
- USB Camera Support for Virtual Care
- Supports 3rd Party Apps, such as MyChart Bedside TV by Epic

TECHNICAL SPECIFICATIONS

- Android 15 OS
- 8GB RAM/ 64 GB Flash
- Wireless Audio and WIFI
- Supports Ultra HD/4K 3840 x 2160 and Full HD HDMI-CEC Input
- GENiO Remote Device Management Capability
- MPEG-4, Pro:Idiom®, Pro:Idiom-M, Widevine, AES-128 ORM Encryption for Delivering Digital TV Signals

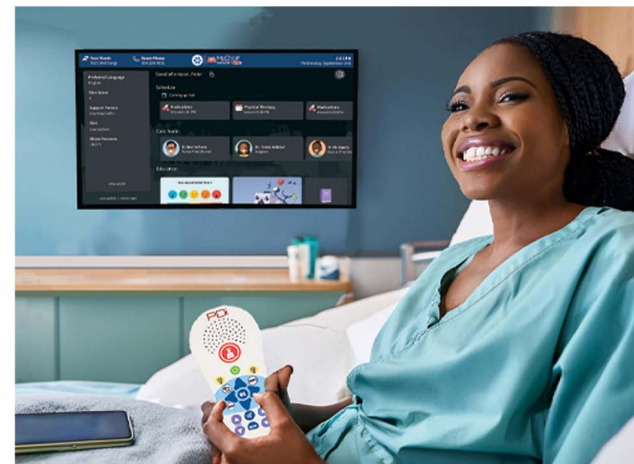

CALL TO ORDER TODAY

800.628.9870

SPECIFICATIONS

Model Number: PDI-TV7000

SYSTEM

OS	Android15
Memory	8 GB RAM 64 GB Flash
Wireless	Yes
Wi-Fi	802.11 a/b/g/n/ac

SMART FEATURES

Orientation	Landscape or Portrait
USB Camera Support	Yes
Keyboard & Mouse Support	Yes
PDi-GENiO RDM Compatibility	Yes
Support 3rd Party Apps	Yes

TV FEATURES

Pro:Idiom	Yes
Pro:Idiom-M	Yes
Power On When TV Powers On	Yes
Programmable Source Selection w/ Name	Yes
USB Clone Programmable	Yes
GENiO/IP HEMI Clone Programmable	Yes
USB Firmware Update	Yes
GENiO/ENET Firmware Update	Yes
Media Play from USB	Yes
Set-up Wizard	Yes
IPTV Player	Yes

INTERFACE

ENET RJ45 Jack	Yes
Pillow Speaker Interface	Yes, 1/4" jack
HDMI w/ HDCP+CEC (Out)	1
DP Out	1
HDMI w/ HDCP+CEC (In)	2
USB A ports	3
0.5A on USB	Yes

TUNER

NTSC Tuner	Yes
ATSC v1.0 (8VSB) Tuner	Air VHF/UHF, CATV, IRC, HRC
256-QAM and 64-QAM	Air VHF/UHF, CATV, IRC, HRC
Supported Tuner Formats	1080i/720p/480p/480i

AUDIO

Speakers	No
Analog	Mono/Stereo/SAP

PILLOW SPEAKER

5V Pillow Speaker Voltage	Yes
Universal Pillow Speaker Recognition Code Set	Yes
Hill-Rom v005 Bed Support	Yes
Gen 4 Interactive (6-Bit Rauland Zenith)	Yes
Direct Access to Source From Pillow Speaker	Yes

POWER

AC Power Inlet	IEC C-14
Voltage Input	120V/240V
Power Indicator	Yes

REGULATORY

UL	Yes
FCC	Yes

DIMENSIONS

WxHxD	8" x 8" x 2"
Weight	Weighs 1 lb.

ACCESSORIES INCLUDED

100x100 Mounting Bracket, 1 HDMI Cable, 1 Power Cord

Patent Pending

HDMI
HIGH-DEFINITION MULTIMEDIA INTERFACE
Pro:IdiomTM

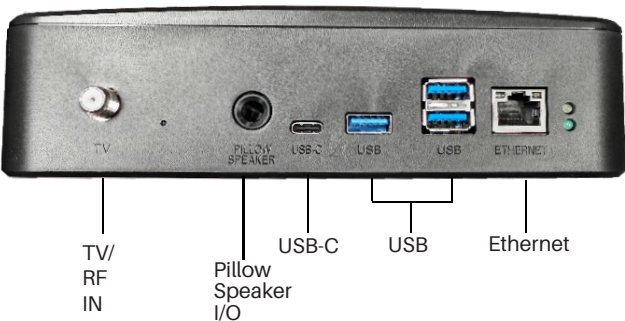
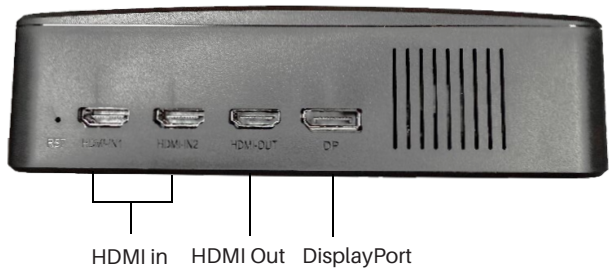

Design, features, and specifications are subject to change without notice.
PDi is a trademark of PDi Communication Systems, Inc. Epic and MyChart are registered trademarks of Epic Systems Corporation. The terms HDMI, HDMI High-Definition Multimedia Interface, HDMI trade dress and the HDMI Logos are trademarks or registered trademarks of HDMI Licensing Administrator, Inc. All other trademarks or registered trademarks are the property of their respective owners.