

medTAB[®]

patient experience on demand

NEW GENiO™ cloud technology
Get Genius Smart™

Customize your patient engagement experience, affordably.

medTAB¹⁶

- Arm Mounts or VESA
- Easy Clean Glass Front
- Low-voltage Power over Coax or PoE
- USB or RF-HEMIS TV Cloning
- Multi-touch Displays
- Pro:Idiom[®]

22" Touchscreen Coming Soon

medTAB¹⁹

- Built For Healthcare
- Preloaded Games, TV & Relaxation
- Patient Privacy Feature
- Antimicrobial Plastics
- Front Headphone Jack
- WiFi and ENET

COMPLETE TOUCHSCREEN SOLUTIONS THAT SATISFY PATIENTS & STAFF

- Cloud-based GENiO remote content management on medTAB delivers a custom patient TV experience with your brand logo, weblinks to your patient education videos, daily menus, video call software, patient surveys and more.
- PDi makes it affordable and easy to manage with NO ADT integration.
- Not ready to customize? medTAB is simple and scalable out-of-the-box. Choose to setup TV with internet or offer patients expanded entertainment (NO internet required) with pre-loaded TV, games and relaxation.
- Bleach-cleanable and built for infection control, the complete medTAB arm-mounted patient TV system is built by PDi, the largest TV maker in the USA, focused on healthcare since 1980.

Everything You Need For An Entertainment System Designed Around The Patient

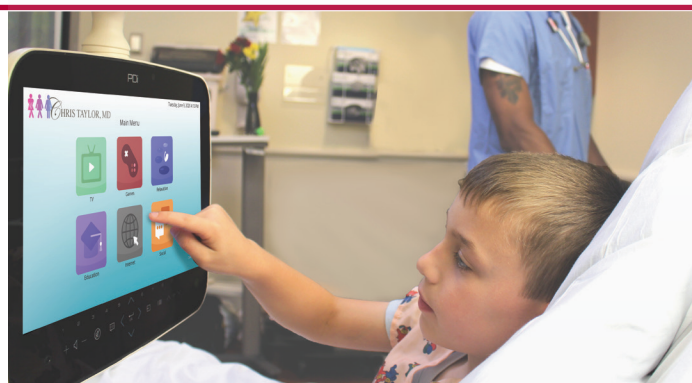

OUT-OF-THE-BOX EXPERIENCE

preloaded



TV



Games



Relaxation



Education



Internet



Social

✗ Includes "clear data" feature for patient privacy

GENIO™ CUSTOM

Cloud-based content management to differentiate your patient engagement experience

Dimensions (inches)

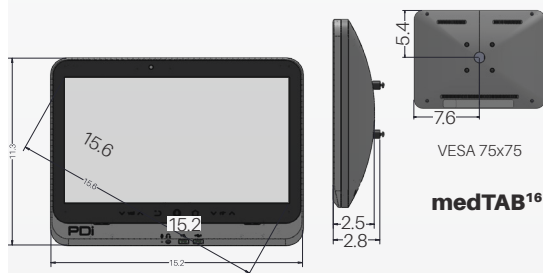

medTAB¹⁶

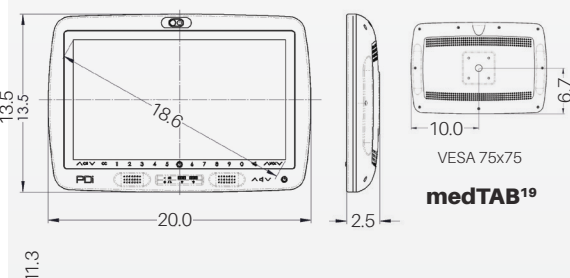

medTAB¹⁹



68" reach

1400 Series Arm

- Reduces back, neck, and eye strain
- A better audio experience
- Secures your device investment
- Intelligent cable management

Low-voltage Power Supplies

Safe, UL-Listed low-voltage power supplies



Slim Power Mount
120 VAC In / 24 VDC Out 2.5 amps
PDI-871-COLOR

Standard External Power Supply
120 VAC In / 24 VDC Out
2.5 amps
PDI-750AS-COLOR



Ten-Tap Power Supply
Input 115 VAC/60Hz
electable Output 28 VAC or 32 VAC
PDI-722HE-COLOR

Secure Mounts for Hospitals, Dialysis, Clinics, Senior Living & More



"...severe headaches made it difficult for my father to wear his glasses, but the TV swing arm allowed him to pull the television close and alleviate his boredom between visits from family and friends."

- Rich C.

PDI's innovative designs allow devices to mount to headwalls, counters, ceilings, floors, chairs and more.

Ohio-based PDI Communication Systems, Inc. designs, manufactures and builds more complete arm-mounted bedside entertainment systems than anyone in the industry.

medTV

mymedTV.com

GENiO™

powered by PDi

Cloud-based Customization

- Remote management, software on medTAB saves staff time and steps
- No on-site server
- Keeps patients happy with fewer disruptions and streaming TV

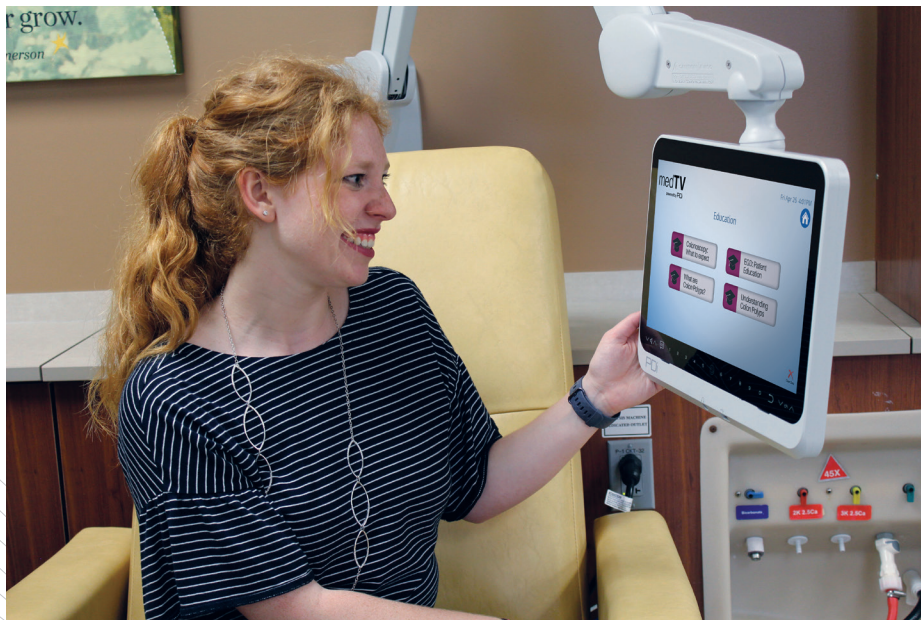

Consistently Educate Patients

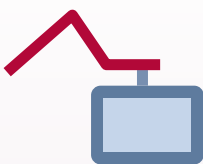

Improve Staff workflows

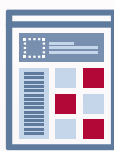

Survey Patients & Measure Instant Results



Cloud based Remote Management, NO ADT



Expand Entertainment



Market Your Brand & Services, like Telehealth

Remote Patient TV Management

- Send/ install Apps
- Reboot TVs
- Push messages such as "Fire Alarm Testing 2pm"
- Expand streaming apps for on-demand entertainment and

TV Cloning

Has your TV signal provider changed your channel line-up?

NO PROBLEM

Use GENiO to push new TV line-ups to all TVs at once!

Custom Apps

- Easy to modify the TV experience with content that matters most to your patient populations
- Deliver meaningful patient education to each department
- Compatible with Epic MyChart Bedside TV

KEY FEATURES



NEW Web-based remote content management using GENiO™



Built by PDI for UL healthcare-grade, low-voltage standards.



Continuous, low-voltage power over Coax or Power over Ethernet.



Fully integrated all-in-one touchscreen tablet plus TV, built for healthcare.



Standard cabinet color is Starlight Gray. Ask about Cream.



Compatible with PDI arms or available as rear VESA 75x75mm rear-mount for mounting in any situation.



RF-HEMiS head-end TV server by PDI or easy USB cloning makes TV set-up and updates quick and simple.



Designed, programmed and assembled in the U.S.A.



Trust PDI to design, inspect, install, warranty, and repair patient TV systems.

SPECIFICATIONS

PANEL	medTAB ¹⁶	medTAB ¹⁹
Diagonal Screen Size	15.6"	18.5"
Display Resolution	1920x1080	1366x768
Backlight Type	LED	LED
Contrast Ratio	800:1	1000:1
TV STANDARDS	medTAB ¹⁶	medTAB ¹⁹
Antenna Input	NTSC, ATSC, QAM in the Clear (Air VHF/UHF, CATV, IRC, HRC)	
MPEG4 / MPEG2	Yes	
Pro:Idiom®	Yes	
Dolby Audio™	Yes	
TV SET-UP FEATURES	medTAB ¹⁶	medTAB ¹⁹
Audio Volume Limiter	Yes	
Internal Speaker Disable	Yes	
Min/Max Volume Limiter	Yes	
Start/ Power-on Volume	Yes	
USB or RF-HEMiS TV Cloning & Firmware Updates	Yes	
Parental Control (V-CHIP)	Yes	
Programmable Source Selection	Yes	
Password Protected Set-up Menus	Yes	
Channel Enable/Disable and Aliasing/Remapping	Yes	
Closed-captioning	Yes	
Menu OSD	Yes	
Factory Reset	Yes	
POWER	medTAB ¹⁶	medTAB ¹⁹
Source	PoE or Power over Coax	Power over Coax
Max Consumption	34W	55W

INPUT / OUTPUT	medTAB ¹⁶	medTAB ¹⁹
Ethernet	Yes	Yes
RF Input	1 (75ohm Unbalanced)	1 (75ohm Unbalanced)
USB	2, Patient Facing	2, Patient Facing
HDMI	Optional	Optional
Front Headphone	Yes, 1/8" jack	Yes, 1/8" jack
Speakers	2x1.7W RMS	2x1.7W RMS
CCI	Optional	Optional
Pillow Speaker	Optional	No
REGULATORY	medTAB ¹⁶	medTAB ¹⁹
UL/cUL 60065 Annex Q		Yes
FCC Title 15, Part 47, Subpart B		Yes
RoHS		Yes
COMPUTER FEATURES	medTAB ¹⁶	medTAB ¹⁹
OS	Android 7.0 (Nougat)	
CPU	Arm A53 Quad Core 1.5GHz	
WiFi	802.11 b/g/n/ac	
Wireless Audio	Yes	
Ethernet	Yes	
Touchscreen	Projected Capacitance	
RAM	2GB	
Storage	16GB	
Camera/Microphone	Optional	
DIMENSIONS	medTAB ¹⁶	medTAB ¹⁹
Weight Lbs. (Kg)	7 lbs (3.2 kg)	13 lbs (5.9 kg)
Unit Dimension (W/H/D) - Swivel	15.2" x 14.8" x 2.5" 386 x 376 x 64mm	20" x 17" x 2.5" 508 x 432 x 64mm
Unit Dimension (W/H/D) - VESA	15.2" x 11.3" x 2.5" 386 x 287 x 64mm	20" x 13.75" x 2.5" 508 x 349 x 64mm
PART NUMBERS		

Pro:Idiom™



The terms HDMI, HDMI High-Definition Multimedia Interface, and the HDMI Logo are trademarks or registered trademarks of HDMI Licensing Administrator, Inc. Dolby, Dolby Audio, and the double-D symbol are trademarks of Dolby Laboratories. Android is trademark of Google Inc. medTV and medTAB are trademarks of PDI Communication Systems, Inc. Some screen images are simulated. Dimension and weights are approximate. Design specification and features are subject to change without notice.

medTAB16D1-GB2-C, with Cam/Mic	16" medTAB Android TV-tablet with GENiO, COAX+CAT6(ENET), Starlight Gray, Coax Power or PoE
medTAB19D-GB2-C, No Cam/Mic medTAB19D1-GB2-C, with Cam/Mic	19" medTAB Android TV-tablet with GENiO, COAX+CAT6(ENET), Starlight Gray, Coax Power
WTG-medTAB	Premium Warranty

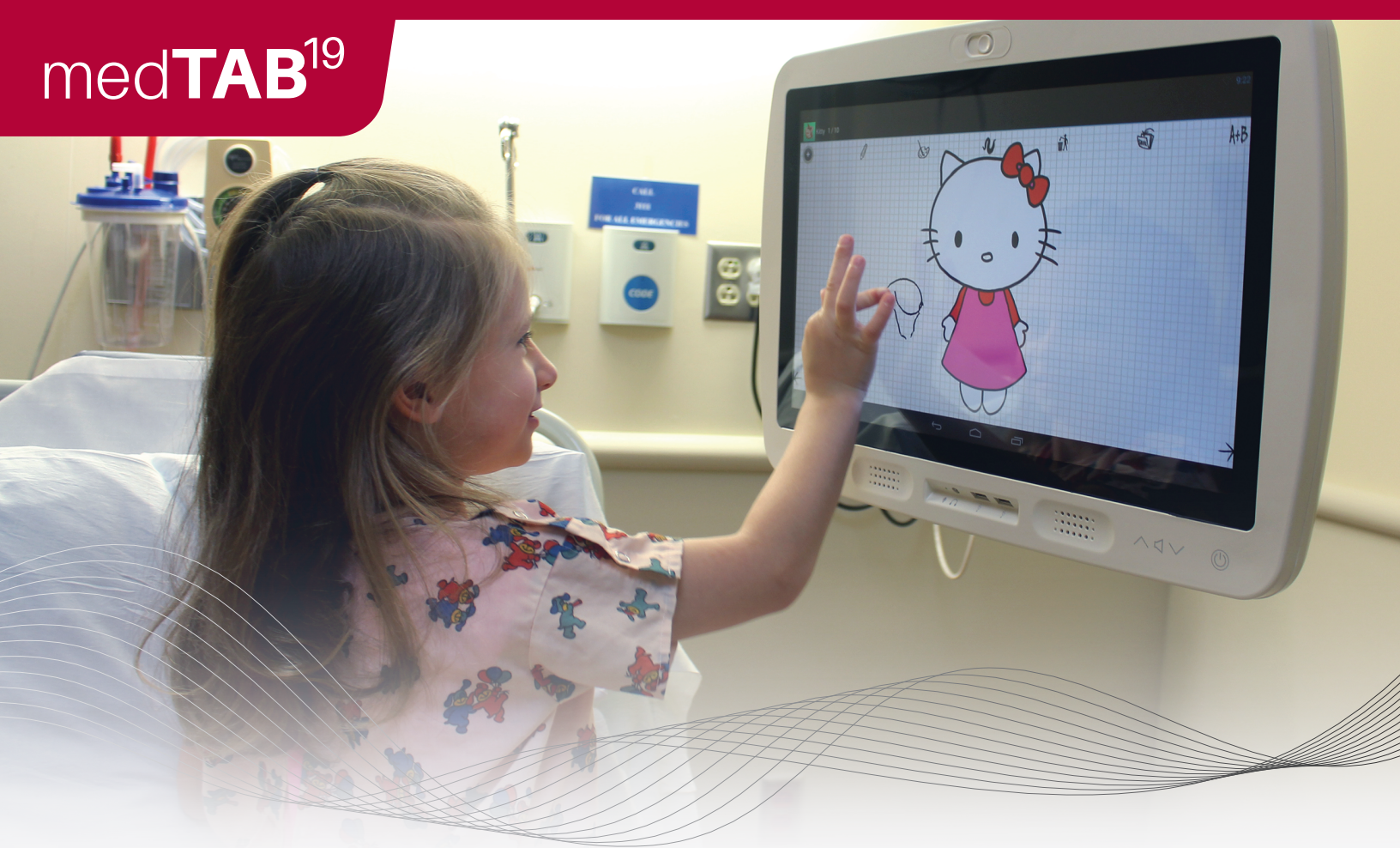

Complete Solutions to Customize Your Patient Engagement Experience



medTAB¹⁹

OUT-OF-THE-BOX EXPERIENCE

preloaded



TV



Games



Relaxation

with internet



Education
(cdc.gov)



Internet



Social

✗ Includes "clear data" feature for patient privacy

GENiO™ CUSTOM PATIENT EXPERIENCE

*Easily customize your
patient experience with
GENiO™ cloud-based
remote content
management by PDi.*

GENiO™
powered by PDi

19" medTAB Customizable Personal Patient Touchscreen System





Complete PDI Arm System with Individual Power Supply, COAX+CAT6(ENET), Starlight Gray Color

Swivel Arm-mounted Solutions

	HEADWALL MOUNT	COUNTER MOUNT	RIGHT ANGLE MOUNT	SUPER REACH CEILING MOUNT	HORIZONTAL MOUNT	FLOOR MOUNT
19" HDTV-Tablet	medTAB19D1-GB2-C with Cam/Mic medTAB19D-GB2-C No Cam/Mic Coax-powered 19" All-in-One touchscreen HDTV-Tablet + GENiO. Android™-based OS 7.0. Pro:Idiom. COAX+ENET.					
Support Arm	PDI-AA1413-GB 68" Arm, 5/8" Base Pin, Holds 13 lbs, COAX+CAT6(ENET)	PDI-AA1413-GB 68" Arm, 5/8" Base Pin, Holds 13 lbs, COAX+CAT6(ENET)	PDI-AA1413-GB 68" Arm, 5/8" Base Pin, Holds 13 lbs, COAX+CAT6(ENET)	PDI-AJ1013-GB Extended 48" Reach Ceiling Arm (includes support mount above ceiling) Holds 13 lbs, COAX+CAT6(ENET)	PD153-004-G and PDI-AD1413-GB Great for low ceilings, No upward arm motion, Std 23.5" extension, 31" drop reach. Holds 13 lbs, COAX+CAT6(ENET)	PDI-AA1413-GB 68" Arm, 5/8" Base Pin, Holds 13 lbs, COAX+CAT6 (ENET)
Mount	<i>Mount is included in Slim Power Mount (PDI-871-G)</i>	PDI-STM-18AV-G 18" Single Table Mount with Rotational Stops and A/V Plate	PDI1295WRS- AV-G Right Angle Counter Mount with Rotational Stops and A/V Cutout	<i>Mount PDI- AJ1013-GB is included in Arm</i>	<i>Mount is Included in Slim Power Mount (PDI-871-G)</i>	PDI-886-G 48" tall Floor Mount, 5/8" Base Pin
Power Supply	PDI-871-G Slim Power Mount Combo Unit = Mount and Power	PDI-750AS-G Standard External Power Supply	PDI-750AS-G Standard External Power Supply	PDI-750AS-G Standard External Power Supply	PDI-871-G Slim Power Mount Combo Unit = Mount and Power	PDI-750AS-G Standard External Power Supply
Optional Accessories	PDI-179RS-G Rotational Stop PDI-255E-G External Backer Plate, 16" OC PDI-254I Internal Backer Plate, 16" OC PD108-420 Programming Remote PD108-421 Patient Remote WTG-medTAB Premium Warranty	PD203-103-G AV Plate, COAX+CAT5 PDI-STM-BP Internal Backer Plate PD108-420 Programming Remote PD108-421 Patient Remote WTG-medTAB Premium Warranty	PD203-103-G AV Plate, COAX+CAT5 PDI-STM-BP Internal Backer Plate PD108-420 Programming Remote PD108-421 Patient Remote WTG-medTAB Premium Warranty	PD108-420 Programming Remote PD108-421 Patient Remote WTG-medTAB Premium Warranty	PDI-179RS-G Rotational Stop PDI-255E-G External Backer Plate, 16" OC PDI-254I Internal Backer Plate, 16" OC PD108-420 Programming Remote PD108-421 Patient Remote WTG-medTAB Premium Warranty	PDI-244DBF-G Dual Rotational Stops PD108-420 Programming Remote PD108-421 Patient Remote WTG-medTAB Premium Warranty

19" medTAB Customizable Personal Patient Touchscreen System

Complete PDI Arm System with Individual Power Supply, COAX+CAT6(ENET), Starlight Gray Color

Rear VESA Mounted Solutions				
	COMPLETE CEILING MOUNT / HI-TILT	CHAIR MOUNT	MOBILE CART MOUNT	SPACESAVER INFUSION SYSTEM
19" HDTV-Tablet	   			
	medTAB19D1R-GB2-C with Cam/Mic medTAB19DR-GB2-C No Cam/Mic Coax-powered, rear-mounted 19" All-in-One touchscreen HDTV-Tablet + GENiO. Android™-based OS 7.0. Pro:Idiom. COAX+ENET.			
Support Arm	PDI-AC1413-GB Complete Ceiling Arm (includes support mount above ceiling) 39" arm length, 43" to 68" support length. Holds 13 lbs, COAX+CAT6(ENET)	24" reach, 75x75, COAX+CAT6(ENET)	17" reach, 75x75 and 100x100, COAX+CAT6(ENET) <i>Support arm is included with PDI-MCP mount.</i>	PD168-066 <i>(includes power supply)</i> 17" reach 75x75 and 100x100
Mount	<i>Ceiling mount is included in PDI-AC1413-GB arm.</i> PDI68-067 Hi-Tilt Pendant Kit to position TV parallel to bed.	<i>Call for Options.</i> <i>Designs for certain models of Champion Chair, IOA Healthcare Furniture, and La-Z-Boy.</i>	PDI-MCP 48" Mobile medTV cart with integrated cable management and low-voltage power supply.	<i>Mount is included in PD168-066 arm.</i>
Power Supply	PDI-750AS-G Standard External Power Supply	PDI-750AS-G Standard External Power Supply	<i>Low-voltage Power Supply is Included in Mobile Cart</i>	<i>Power Supply is Included in PD168-066 arm.</i>
Optional Accessories	PD108-420 Programming Remote PD108-421 Patient Remote WTG-medTAB Premium Warranty	PD108-420 Programming Remote PD108-421 Patient Remote WTG-medTAB Premium Warranty	PD108-420 Programming Remote PD108-421 Patient Remote WTG-medTAB Premium Warranty	PD108-420 Programming Remote PD108-421 Patient Remote WTG-medTAB Premium Warranty

19" medTAB Customizable Personal Patient Touchscreen System

Complete PDI Arm System with Ten-tap Power Supply, COAX+CAT6(ENET), Starlight Gray Color

Swivel Arm-mounted Solutions

	HEADWALL MOUNT	COUNTER MOUNT	RIGHT ANGLE MOUNT	SUPER REACH CEILING MOUNT	HORIZONTAL MOUNT	FLOOR MOUNT
19" HDTV-Tablet	medTAB19D1-GB2-C with Cam/Mic medTAB19D-GB2-C No Cam/Mic Coax-powered 19" All-in-One touchscreen HDTV-Tablet + GENIO. Android™-based OS 7.0. Pro:Idiom. COAX+ENET.					
Support Arm	PDI-AA1413-GB 68" Arm, 5/8" Base Pin, Holds 13 lbs, COAX+CAT6(ENET)	PDI-AA1413-GB 68" Arm, 5/8" Base Pin, Holds 13 lbs, COAX+CAT6 (ENET)	PDI-AA1413-GB 68" Arm, 5/8" Base Pin, Holds 13 lbs, COAX+CAT6(ENET)	PDI-AJ1013-GB Extended 48" Reach Ceiling Arm (includes support mount above ceiling) Holds 13 lbs, COAX+CAT6(ENET)	PD153-004-G and PDI-AD1413-GB Great for low ceilings, No upward arm motion, Std 23.5" extension, 31" drop reach. Holds 13 lbs, COAX+CAT6(ENET)	PDI-AA1413-GB 68" Arm, 5/8" Base Pin, Holds 13 lbs, COAX+CAT6 (ENET)
Mount	PDI-179AV-G Standard Arm Mount	PDI-STM-18AV-G 18" Single Table Mount with Rotational Stops and A/V Plate	PDI1295WRS-AV-G Right Angle Counter Mount with Rotational Stops and A/V Cutout	<i>Mount PDI- AJ1013-GB is Included in Arm</i>	PDI-179AV-G Standard Arm Mount	PDI-886-G 48" tall Floor Mount, 5/8" Base Pin
Power Supply	PDI-772 or PDI-772HE-IND Ten-tap Central Power Supply					
Optional Accessories	PDI-179-EXT-G 4" Extension PDI-179RS-G Rotational Stop PDI-255E-G External Backer Plate, 16" OC PDI-254I Internal Backer Plate, 16" OC PD108-420 Programming Remote PD108-421 Patient Remote WTG-medTAB Premium Warranty	PD203-103-G AV Plate, COAX+CAT5 PDI-STM-BP Internal Backer Plate PD108-420 Programming Remote PD108-421 Patient Remote WTG-medTAB Premium Warranty	PD203-103-G AV Plate, COAX+CAT5 PDI-STM-BP Internal Backer Plate PD108-420 Programming Remote PD108-421 Patient Remote WTG-medTAB Premium Warranty	PD108-420 Programming Remote PD108-421 Patient Remote WTG-medTAB Premium Warranty	PDI-179-EXT-G 4" Extension PDI-179RS-G Rotational Stop PDI-255E-G External Backer Plate, 16" OC PDI-254I Internal Backer Plate, 16" OC PD108-420 Programming Remote PD108-421 Patient Remote WTG-medTAB Premium Warranty	PDI-244DBF-G Dual Rotational Stops PD108-420 Programming Remote PD108-421 Patient Remote WTG-medTAB Premium Warranty

19" medTAB Customizable Personal Patient Touchscreen System

Complete PDi Arm System with Ten-tap Power Supply, COAX+CAT6(ENET), Starlight Gray Color

Rear VESA Mounted Solutions

COMPLETE CEILING MOUNT / HI-TILT



CHAIR MOUNT



SPACESAVER INFUSION SYSTEM



19"
HDTV-Tablet

medTAB19D1R-GB2-C with Cam/Mic medTAB19DR-GB2-C No Cam/Mic

Coax-powered, rear-mounted 19" All-in-One touchscreen
HDTV-Tablet + GENiO. Android™-based OS 7.0. Pro:Idiom. COAX+ENET.

Support Arm

PD1-AC1413-GB

Complete Ceiling Arm (includes support mount above ceiling) 39" arm length, 43" to 68" support length. Holds 13 lbs, COAX+CAT6(ENET)

24" reach, 75x75, COAX+CAT6(ENET)

PD168-068

(no power supply)
17" reach 75x75 and 100x100

Mount

Ceiling mount is included in PD1-AC1413-GB arm.

PD168-067

Hi-Tilt Pendant Kit to position TV parallel to bed.

*Call for Options.
Designs for certain models of Champion Chair, IOA Healthcare Furniture, and La-Z-Boy.*

Mount is included in PD168-068 arm.

Power Supply

PDI-772HE or
PDI-772HE-IND
Ten-tap Central Power Supply

Optional Accessories

PD108-420

Programming Remote

PD108-421

Patient Remote

WTG-medTAB

Premium Warranty

PD108-420

Programming Remote

PD108-421

Patient Remote

WTG-medTAB

Premium Warranty

PD108-420

Programming Remote

PD108-421

Patient Remote

WTG-medTAB

Premium Warranty

PDi offers many cable configurations. Standard options are shown below. Remember to order the same cables in PDi arm and medTAB device.

	PART NUMBER	COLOR	CABLES AND DESCRIPTION
PDi Swivel Arm-mounted Solutions	HDTV-TABLET		
	medTAB19D1-xB2-C x=color C/G	Cream Gray	COAX+CAT6(ENET). PDi arm-mounted medTAB ¹⁹ with GENiO and Cam/Mic. Power over Coax.
	PDI-AA1413-xB x=color C/G		1400 Series Support Arm, 68" reach, Supports 13 lbs for medTAB ¹⁹ . COAX+CAT6(ENET).
	HDTV-TABLET with EXTERNAL DEVICES (Gaming Systems, DVD Players, etc.)		
	medTAB19D1-xH2-C x=color C/G	Cream Gray	COAX+CAT6(ENET)+HDMI. PDi arm-mounted medTAB ¹⁹ with GENiO and Cam/Mic. Power over Coax.
	PDI-AA1413-xH x=color C/G		1400 Series Support Arm, 68" reach, Supports 13 lbs for medTAB ¹⁹ . COAX+CAT6(ENET)+HDMI.
Rear VESA Mounted Solutions	medTAB19D1R-xB2-C x=color C/G	Cream Gray	Rear VESA medTAB ¹⁹ with GENiO and Cam/Mic. COAX+CAT6(ENET). Power over Coax.
	medTAB19D1R-xH2 x=color C/G		Rear VESA medTAB ¹⁹ with GENiO and Cam/Mic. COAX+CAT6(ENET)+HDMI.

Please call 800.628.9870 for additional configurations.

PDi Individual Low-voltage Power Supplies



Individual Slim Power Mount, Starlight Gray
PDI-871-G



Individual External Power Supply, Starlight Gray
PDI-750AS-G

PDi 10-Tap Central Power Supplies



1 RF Input/
10 RF ACTV
Outputs
PDI-772HE



10 RF Inputs/
10 RF ACTV
Outputs
PDI-772HE-IND
- For use with
PDi Minimods -

Ask about Power over Ethernet (POE) TV Options



Color Options

Standard Color
is Starlight Gray

Ask about
Cream availability

